

ALZHEIMER'S ASSOCIATION®

Legal Industry
Leadership Council Members





Shakema T. Appleton
 Manager, Diversity, Equity
 and Inclusion
 Cozen O'Connor
 1650 Market St., Suite 2800
 Philadelphia, PA 19103
 T:215.665.2028
sappleton@cozen.com



Robert Armstrong
 President
 American Academy Estate
 Planning Attorneys
 9444 Balboa Ave, Suite 300
 San Diego CA, 92123
 T: 800.846.1555
Robert@aaepa.com



Christopher A. Brodman
 Metz Lewis Brodman Must
 O'Keefe LLC
 535 Smithfield St, Suite 800
 Pittsburgh, PA 15222
 T:412.918.1103
cbrodman@metzlewis.com



Sarah J. Broder
 Attorney
 Stein Sperling
 1101 Wootton Parkway, Suite 700
 Rockville, MD 20852
 T: 301.838.3319
sbroder@steinsperling.com





David Crass
 Managing Partner
 Michael Best
 1000 Maine Ave SW, Suite 400
 Washington DC, 20024
 T: 202.595.7921
dacrass@michaelbest.com
LILC Founding Co-Chair

Nancy Del Pizzo
 Partner
 RivkinRadler
 25 Main St – Court Plaza North,
 Suite 501
 Hackensack, NJ 07601
 T: 201.287.2460
Nancy.delpizzo@rivkin.com

Jessica A. Demmerly
 Partner
 Rubin and Rudman, LLP
 53 State Street
 Boston, MA 02109
 T: 617.330.7130
jdemmerly@rubinrudman.com

Regina Fico
 Director, U.S Human Resources
 Dechert LLP
 1095 Avenue of the Americas
 New York, NY 10036
 T:212.641.5690
regina.fico@dechert.com





Sanford M. Fisch
 Chief Executive Officer
 American Academy Estate
 Planning Attorneys
 9444 Balboa Ave, Suite 300
 San Diego CA, 92123
 T: 800.846.1555
Sandyf@aaepa.com



David Glass
 Managing Partner: Chair of
 Family Law Department
 Enenstein Pham & Glass
 12121 Wilshire Blvd, Suite 600
 Los Angeles, CA, 90025
 T: 310.899.2070
dglass@ensteinlaw.com



David A. Kubikian, Esq.
 Partner
 Herzog Law Firm P.C.
 7 Southwoods Blvd
 Albany, New York 12211
 T: 518.465.7581
DKubikian@herzoglaw.com

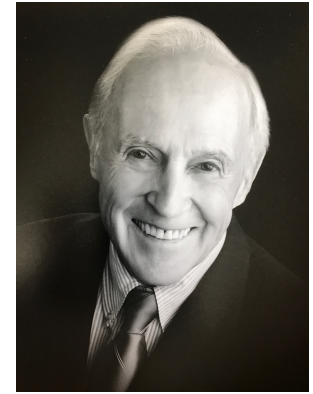

Richard Leslie
 Chair
 ABA Senior Lawyers Division
 4116 Pinta Court
 Coral Gables, FL 33146
 T: 305.898.1276
richardmleslie@me.com



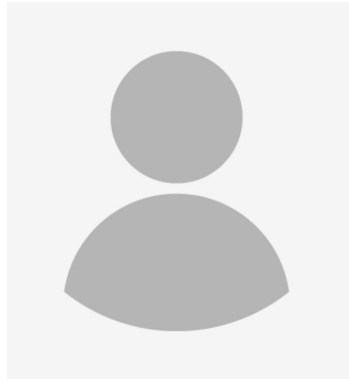

Cynthia Ludwig

Partner
Hodgson Russ LLP
140 Pearl St., Suite 100
Buffalo, NY 14202
T: 716.856.4000
cludwig@hodgsonruss.com

Kimberly McClain

Pro Bono & Philanthropy Manager
Seyfarth Shaw LLP
233 S Wacker Drive, Suite 800
Chicago, IL 60606
T: 312.460.6302
kmcclain@seyfarth.com

Sarah Messersmith

Attorney
Kaufman & Canoles
150 W. Main Street, Suite 2100
Norfolk, VA 23510
T: 757.624.3000
semessersmith@kaufcan.com

Christina M. Noon

Elder Law, Trusts and Estates
Attorney
Dunathan Goodale PC
445 Griffing Avenue
PO Box 645
Riverhead, New York 11901
T: 631-727-0923
cnoon@dglegalteam.com





Ed O'Meally

Member

Pessin Katz Law, P.A (PK Law)

901 Dulaney Valley RD, Suite 500

Towson, MD 21204

T: 410.339.6757

eomeally@pklaw.com

Lori L. Pines

Partner/ Chief Wellness Officer

Weil, Gotshal & Manges LLP

767 Fifth Avenue

New York, NY 10158

T: 212.310.8692

Lori.pines@weil.com

Adam Rubin

Partner

Levine, Furman & Rubin

F-3 Brier Hill Ct.

East Brunswick, NJ 08816

T: 732-238-6000

adam@levinefurman.com

James L. Schwartz

James L Schwartz & Associates, P.C

Immediate Past Chair

ABA Senior Lawyers Division

227 W. Monroe St, Suite

2650 Chicago, IL 60606

T: 312.463.0400

attyjls@aol.com





Jordan Siev

Partner
Reed Smith
99 Lexington Ave, 22nd Floor
New York, NY, 10022
T: 212.205.6085
jsiev@reedsmith.com
LILC Founding Co-Chair

Ryan P. Smith

Partner
Practus, LLP
1210 S. Glebe Road
P.O. Box 40713
Arlington, VA 22204
T: 571.559.3799
ryan.smith@practus.com

Michael Turrill

Partner
Hogan Lovells US LLP
1999 Avenue of the Stars,
Suite 1400
Los Angeles, CA 90067
T:310.785.4707
michael.turrill@hoganlovells.com

Wendy Thomas Wendrowski

Senior Counsel
Seyfarth Shaw LLP
975 F Street, N.W.
Washington, DC 20004
T:202.828.3542
wwendrowski@seyfarth.com





Rob Lucas

Director, Corporate Initiatives
Alzheimer's Association
225 North Michigan Avenue,
Floor 17
Chicago, IL 60601 *
C 914.719.2058
rclucas@alz.org
LILC Staff Lead
* home office Red Bank, NJ



Michaela Brennan

Manager, Corporate Initiatives
Alzheimer's Association
225 North Michigan Avenue,
Floor 17
Chicago, IL 60601
T: 312.500.4388
mmbrennan@alz.org
AILC Staff Lead